

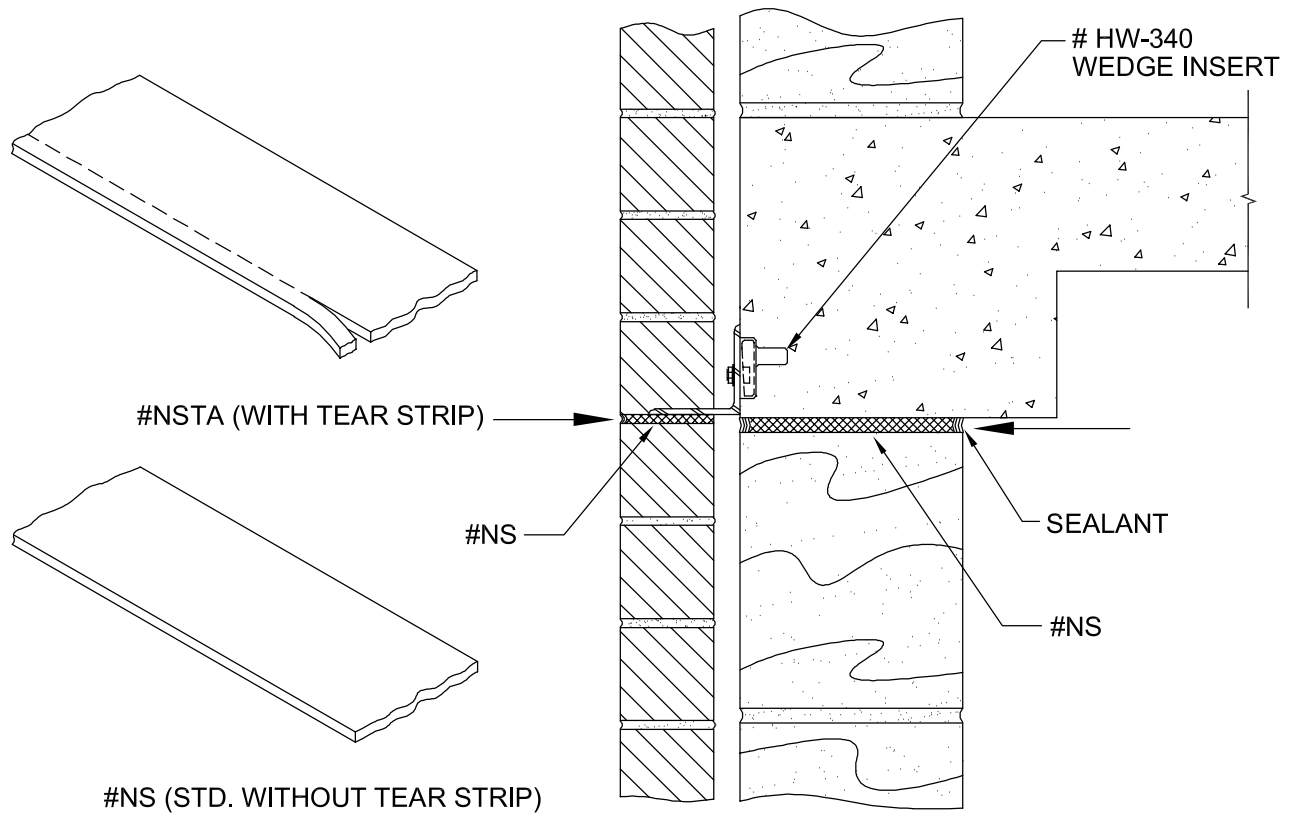

#NS Closed-Cell Neoprene Sponge



Summary Chart

Material	Thickness	Width
Closed Cell (ASTM D-1056 Grade 2A1)	<input type="checkbox"/> 1/4"	<input type="checkbox"/> 3"
<input type="checkbox"/> #NS - Without tear strip (standard)	<input type="checkbox"/> 3/8"	<input type="checkbox"/> 4"
<input type="checkbox"/> #NSTA - With tear strip	<input type="checkbox"/> 1/2"	<input type="checkbox"/> 6"
<input type="checkbox"/> Optional: Pressure - Sensitive adhesive on one side	<input type="checkbox"/> Other _____	<input type="checkbox"/> Other _____

